

Patient report

Bio-Rad DATE: 09/17/2019
D-10 TIME: 01:11 PM
S/N: #DJ4I016123 Software version: 4.30-2
Sample ID: 10489911
Injection date 09/17/2019 01:05 PM
Injection #: 7 Method: HbA1c
Rack #: --- Rack position: 2

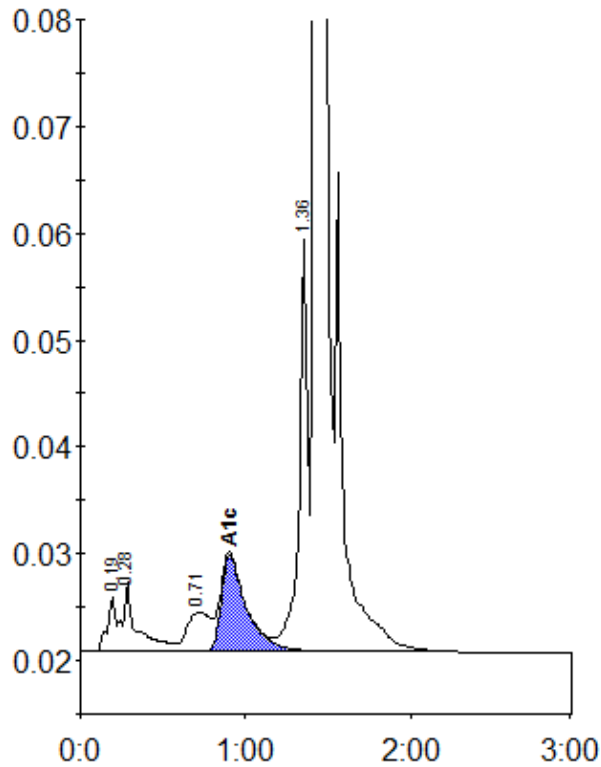

Peak table - ID: 10489911

| Peak | R.time | Height | Area | Area % |
|-------------|--------|---------|---------|--------|
| A1a | 0.19 | 5053 | 18721 | 0.8 |
| A1b | 0.28 | 6511 | 39258 | 1.7 |
| LA1c/CHb-1 | 0.71 | 3659 | 36717 | 1.6 |
| A1c | 0.90 | 9018 | 96642 | 5.7 |
| P3 | 1.36 | 38562 | 141305 | 6.0 |
| A0 | 1.43 | 660395 | 2012014 | 85.8 |
| Total Area: | | 2344657 | | |

| | |
|----------------|-----|
| Concentration: | % |
| A1c | 5.7 |